

Proposed Section 368 Energy Corridors - IDAHO -

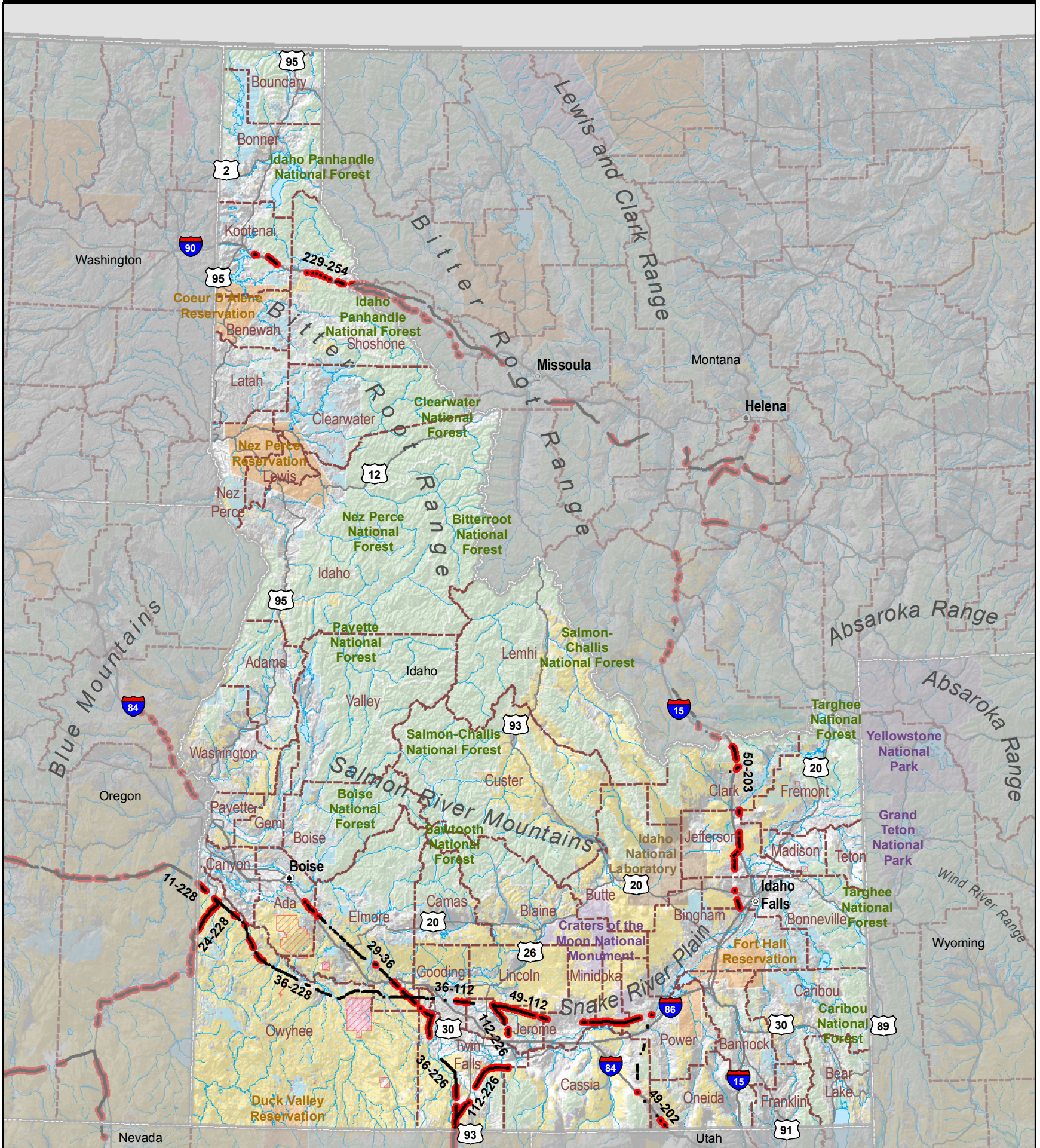

— Energy Corridors under the Proposed Action
 — Existing Utility/Transportation Right of Ways

— State Boundary
 — International Boundary
 - - - County Boundary

- State Owned
- Tribal Lands
- DOD Installations and Ranges
- Federal Ownership**
- Bureau of Land Management
- Bureau of Reclamation
- Department of Defense
- Department of Energy
- Fish and Wildlife Service
- National Park Service
- Other
- US Forest Service

