



Proposed Section 368 Energy Corridors

Detailed Map Series

Introduction

This Federal Land and Resource Management Plans to Be Amended State Base Map Series depicts the Proposed Section 368 Energy Corridors, and the boundaries of the plans which would be amended to designate them across each of the eleven Western states. The Proposed Section 368 Energy Corridors are represented with a centerline which is not to scale.

The boundaries for some BLM plans depicted in these maps may not be current. During the development of this PEIS and supporting maps, a number of BLM land use plans were undergoing revisions for reasons unrelated to corridor designation, and those revisions may have resulted in changes in plan boundaries. Some of those plan revisions were only recently completed but not in time for boundary changes to be incorporated into the Part 5 Map Atlas maps of the final PEIS. Subject to the limitations indicated above, the specific plans that could be amended with corridor designation are presented in Appendix A of the PEIS.

Please refer to Part 1: Large Scale Base Map Series for maps with greater detail.

Using the Detailed Maps

Each State is presented in the following pages alphabetically, with two pages per state. The first of the two shows BLM plan boundaries, and the second shows other agency plan boundaries.

- Energy Corridors Under the Proposed Action
- - - State Boundary
- - - International Boundary

Proposed Section 368 Energy Corridors - ARIZONA -

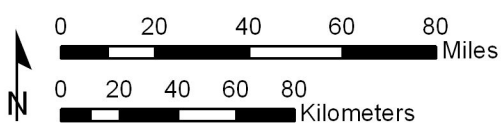
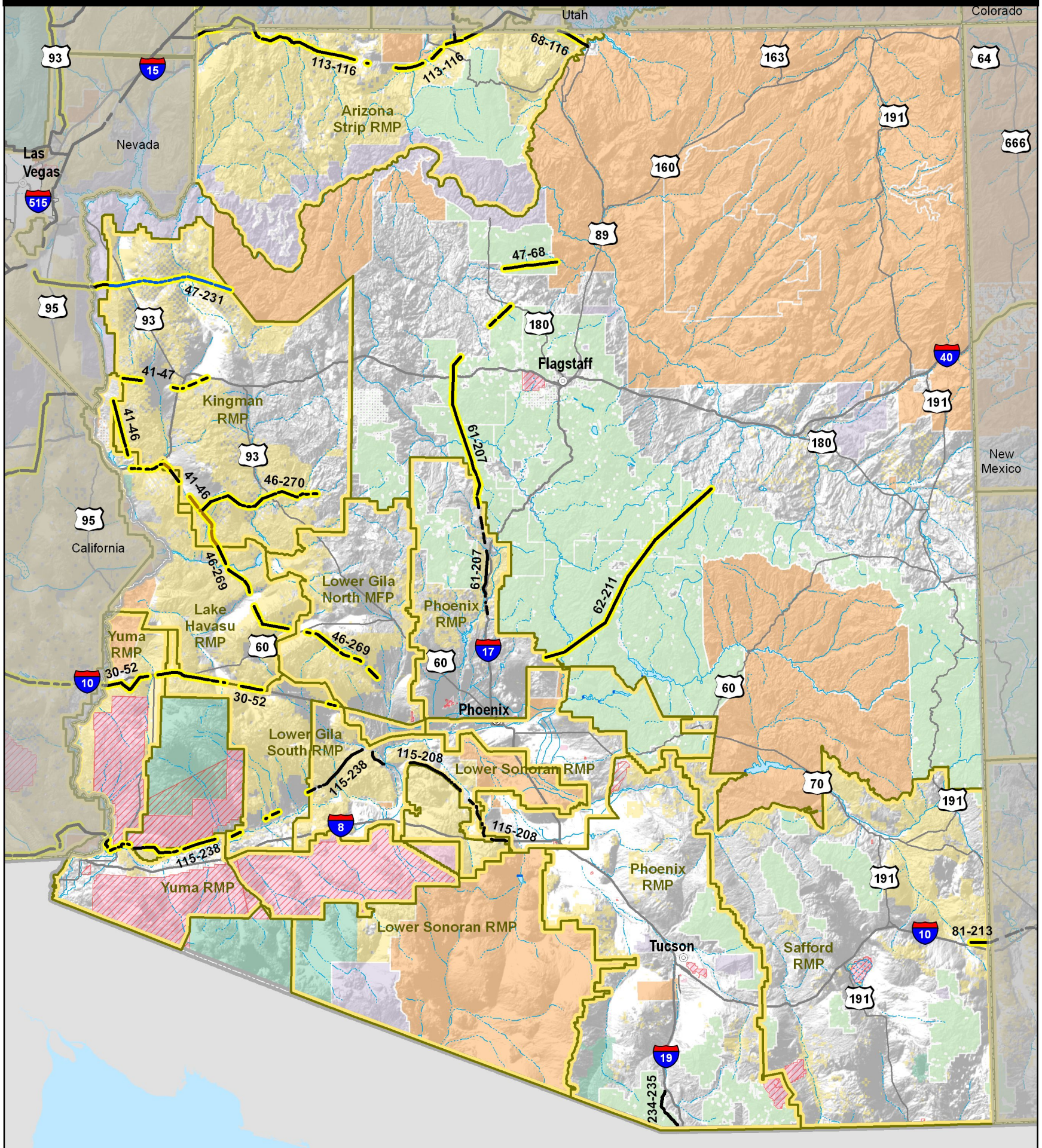

Transmission Designation	
	All
	Electric-only, Upgrade-only
	Electric-only
	Underground-only
	Locally Designated

Plan to be Amended	
	Bureau of Land Management

Federal Ownership	
	Tribal Lands
	DOD Installations and Ranges
	Bureau of Land Management
	Bureau of Reclamation
	Department of Defense
	Fish and Wildlife Service
	National Park Service
	Other
	US Forest Service

Proposed Section 368 Energy Corridors - ARIZONA -

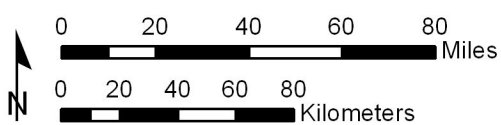
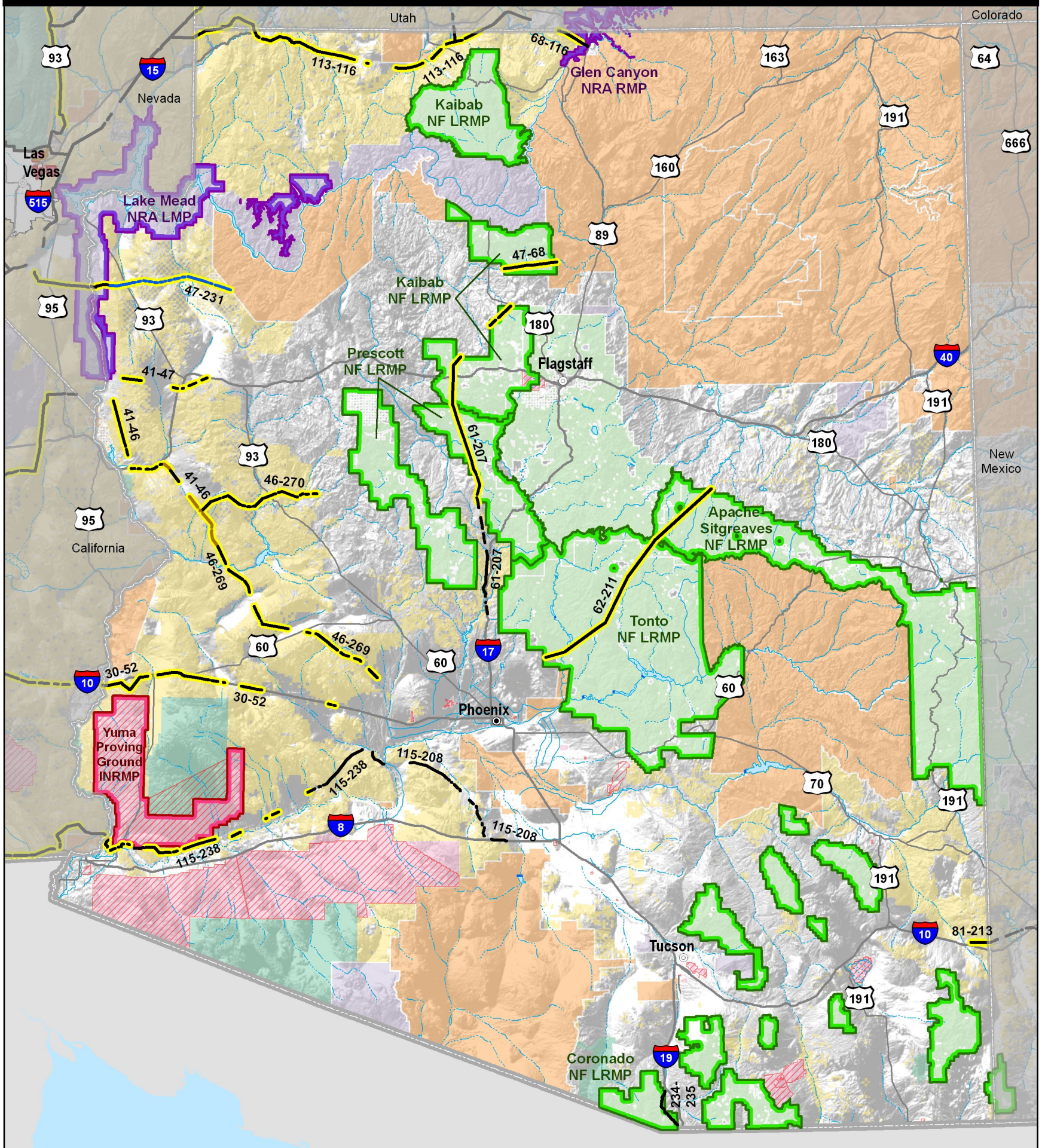

Transmission Designation	
	All
	Electric-only, Upgrade-only
	Electric-only
	Underground-only
	Locally Designated

Plan to be Amended	
	Department of Defense
	National Park Service
	US Forest Service

Federal Ownership	
	Tribal Lands
	DOD Installations and Ranges
	Bureau of Land Management
	Bureau of Reclamation
	Department of Defense
	Fish and Wildlife Service
	National Park Service
	Other
	US Forest Service

Proposed Section 368 Energy Corridors - CALIFORNIA -

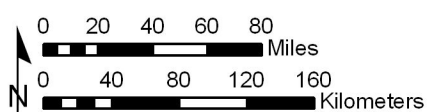

Transmission Designation	
	All
	Electric-only, Upgrade-only
	Electric-only
	Underground-only
	Locally Designated

Plan to be Amended	
	Bureau of Land Management

	Tribal Lands
	DOD Installations and Ranges
Federal Ownership	
	Bureau of Land Management
	Bureau of Reclamation
	Department of Defense
	Fish and Wildlife Service
	National Park Service
	Other
	US Forest Service

Proposed Section 368 Energy Corridors - CALIFORNIA -

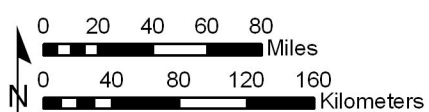
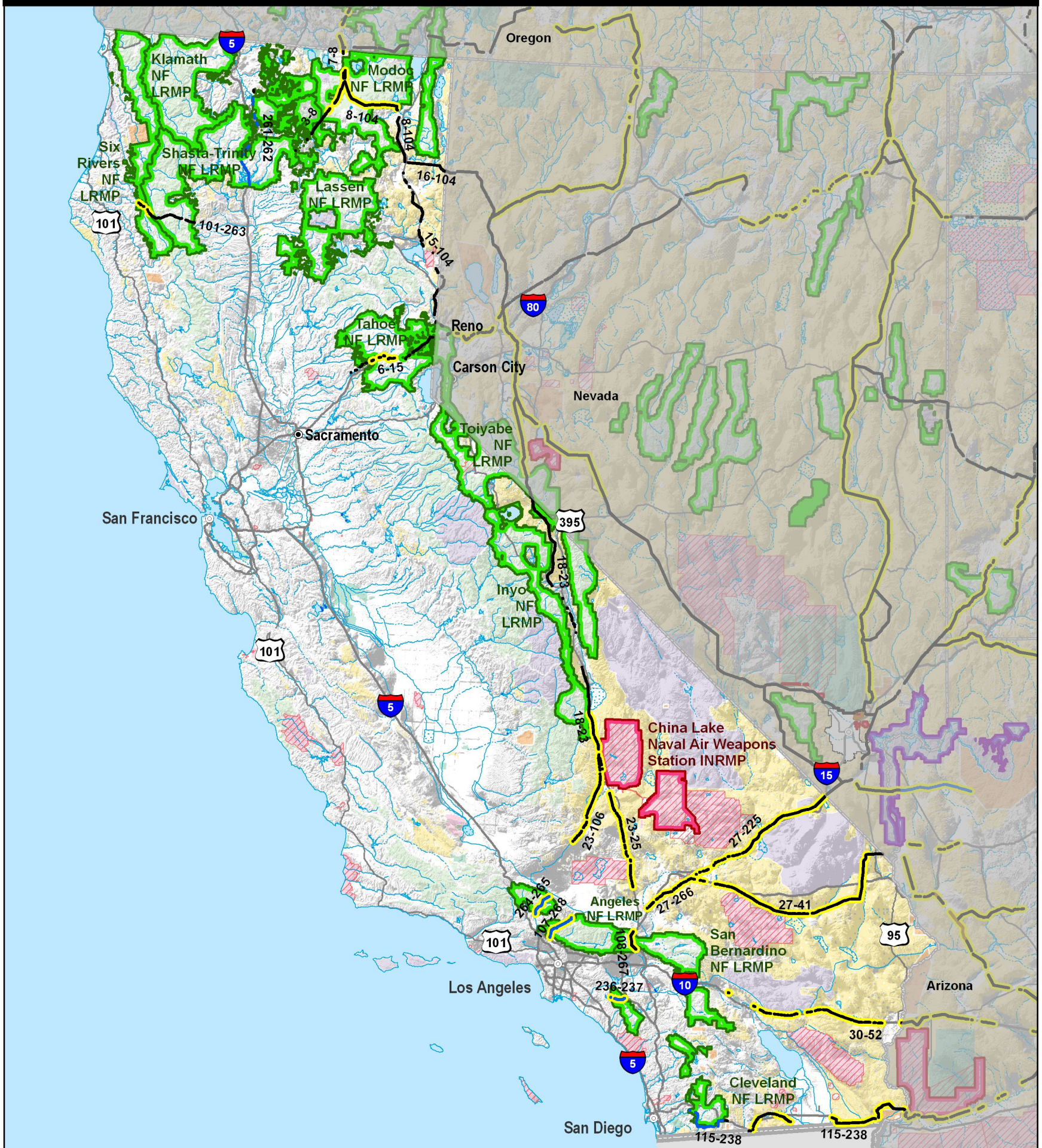

Transmission Designation	
	All
	Electric-only, Upgrade-only
	Electric-only
	Underground-only
	Locally Designated

Plan to be Amended	
	US Forest Service
	Department of Defense
	National Park Service

	Tribal Lands
	DOD Installations and Ranges
Federal Ownership	
	Bureau of Land Management
	Bureau of Reclamation
	Department of Defense
	Fish and Wildlife Service
	National Park Service
	Other
	US Forest Service

PART 5: FEDERAL LAND AND RESOURCE MANAGEMENT PLANS TO BE AMENDED

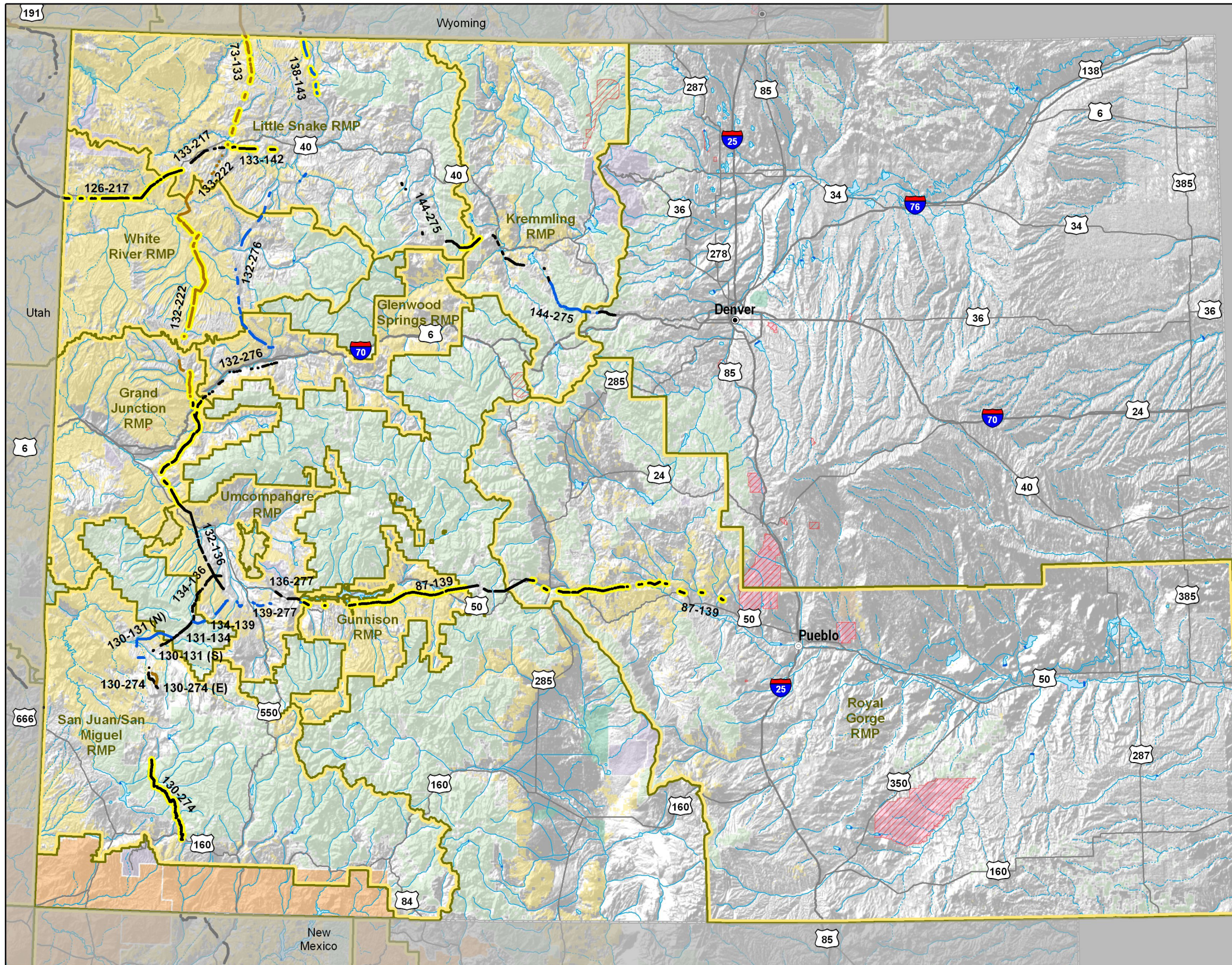

**Proposed Section 368
Energy Corridors
- COLORADO -**

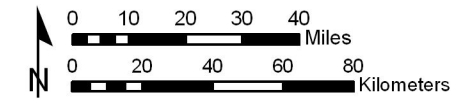
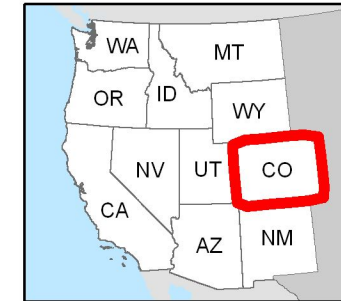

Transmission Designation	
—	All
—	Electric-only, Upgrade-only
—	Electric-only
—	Underground-only
—	Locally Designated

Plan to be Amended	
—	Bureau of Land Management

—	Tribal Lands
—	DOD Installations and Ranges

Federal Ownership	
—	Bureau of Land Management
—	Bureau of Reclamation
—	Department of Defense
—	Fish and Wildlife Service
—	National Park Service
—	Other
—	US Forest Service

PART 5: FEDERAL LAND AND RESOURCE MANAGEMENT PLANS TO BE AMENDED

Proposed Section 368 Energy Corridors - COLORADO -

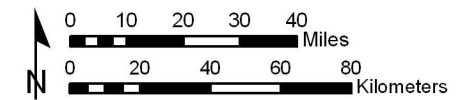
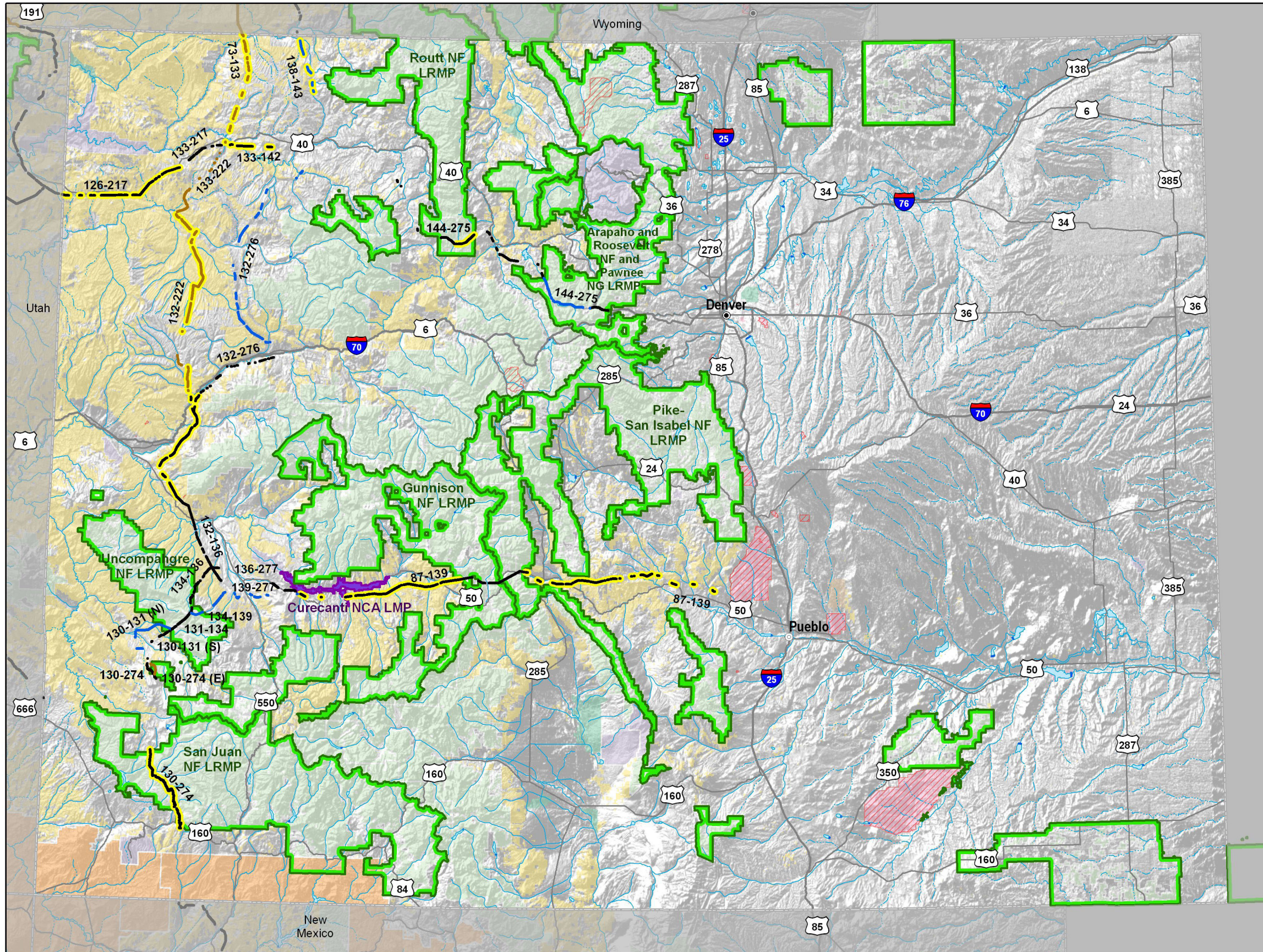

Transmission Designation

- All
- Electric-only, Upgrade-only
- Electric-only
- Underground-only
- Locally Designated

Plan to be Amended

- Department of Defense
- National Park Service
- US Forest Service

Federal Ownership

- Bureau of Land Management
- Bureau of Reclamation
- Department of Defense
- Fish and Wildlife Service
- National Park Service
- Other
- US Forest Service

Proposed Section 368 Energy Corridors - IDAHO -

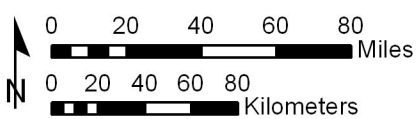
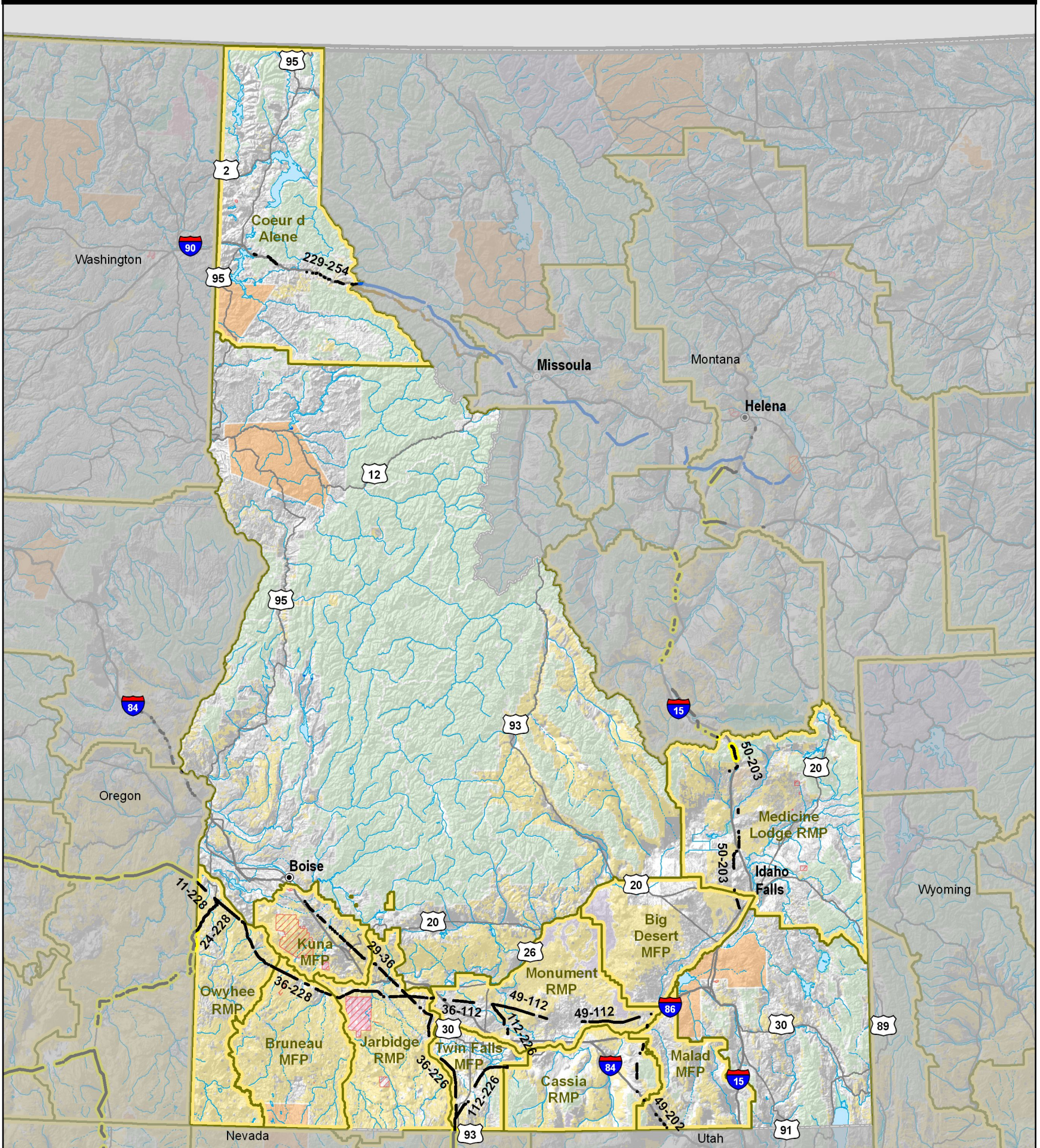

Transmission Designation	
	All
	Electric-only, Upgrade-only
	Electric-only
	Underground-only
	Locally Designated

Plan to be Amended	
	Bureau of Land Management

	Tribal Lands
	DOD Installations and Ranges
Federal Ownership	
	Bureau of Land Management
	Bureau of Reclamation
	Department of Defense
	Fish and Wildlife Service
	National Park Service
	Other
	US Forest Service

Proposed Section 368 Energy Corridors - IDAHO -

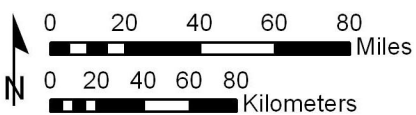
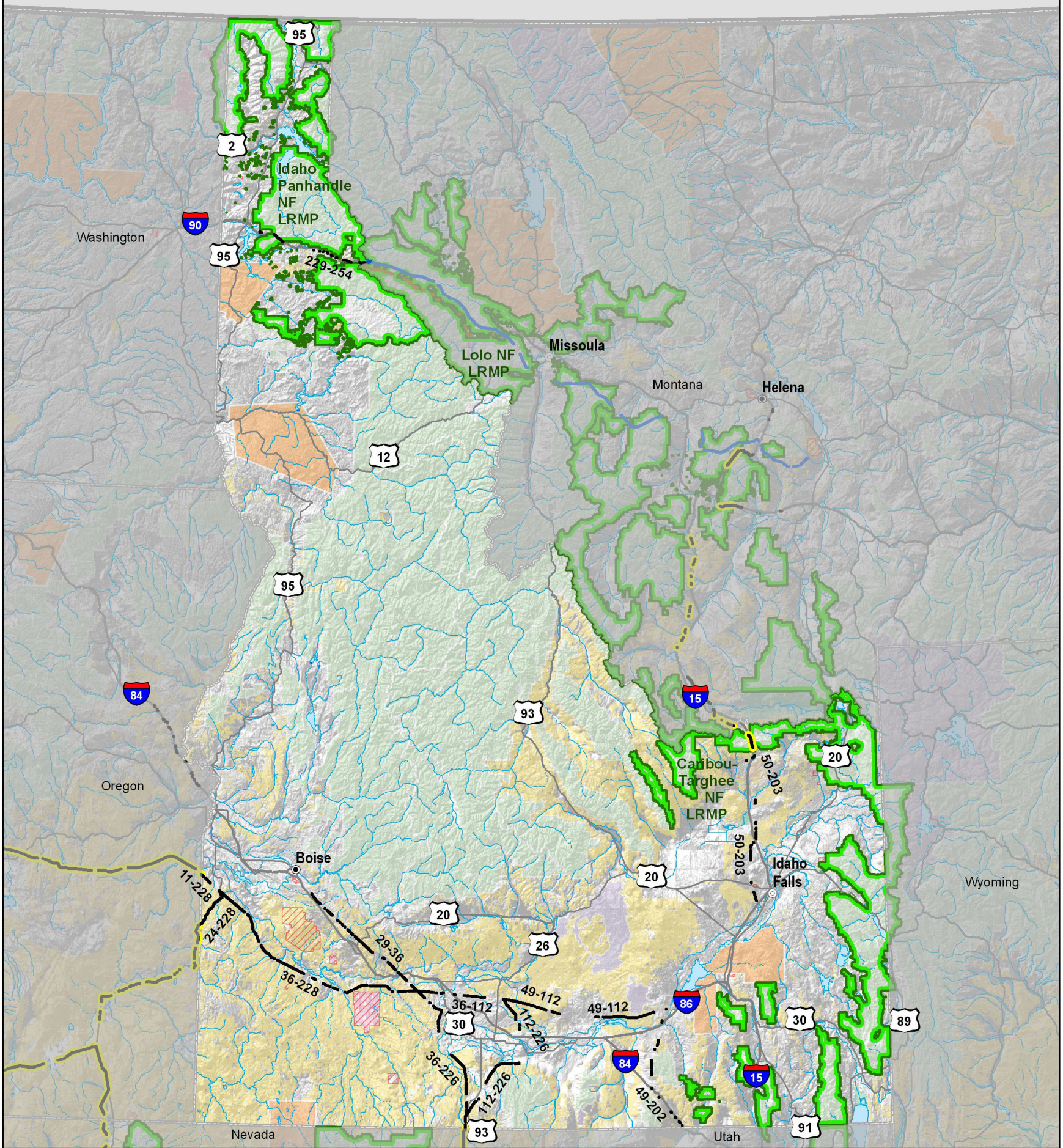

Transmission Designation	
	All
	Electric-only, Upgrade-only
	Electric-only
	Underground-only
	Locally Designated

Plan to be Amended	
	Department of Defense
	National Park Service
	US Forest Service

	Tribal Lands
	DOD Installations and Ranges
Federal Ownership	
	Bureau of Land Management
	Bureau of Reclamation
	Department of Defense
	Fish and Wildlife Service
	National Park Service
	Other
	US Forest Service

Proposed Section 368 Energy Corridors - MONTANA -

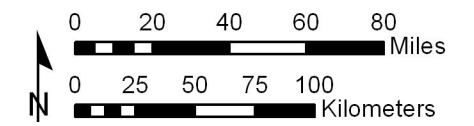
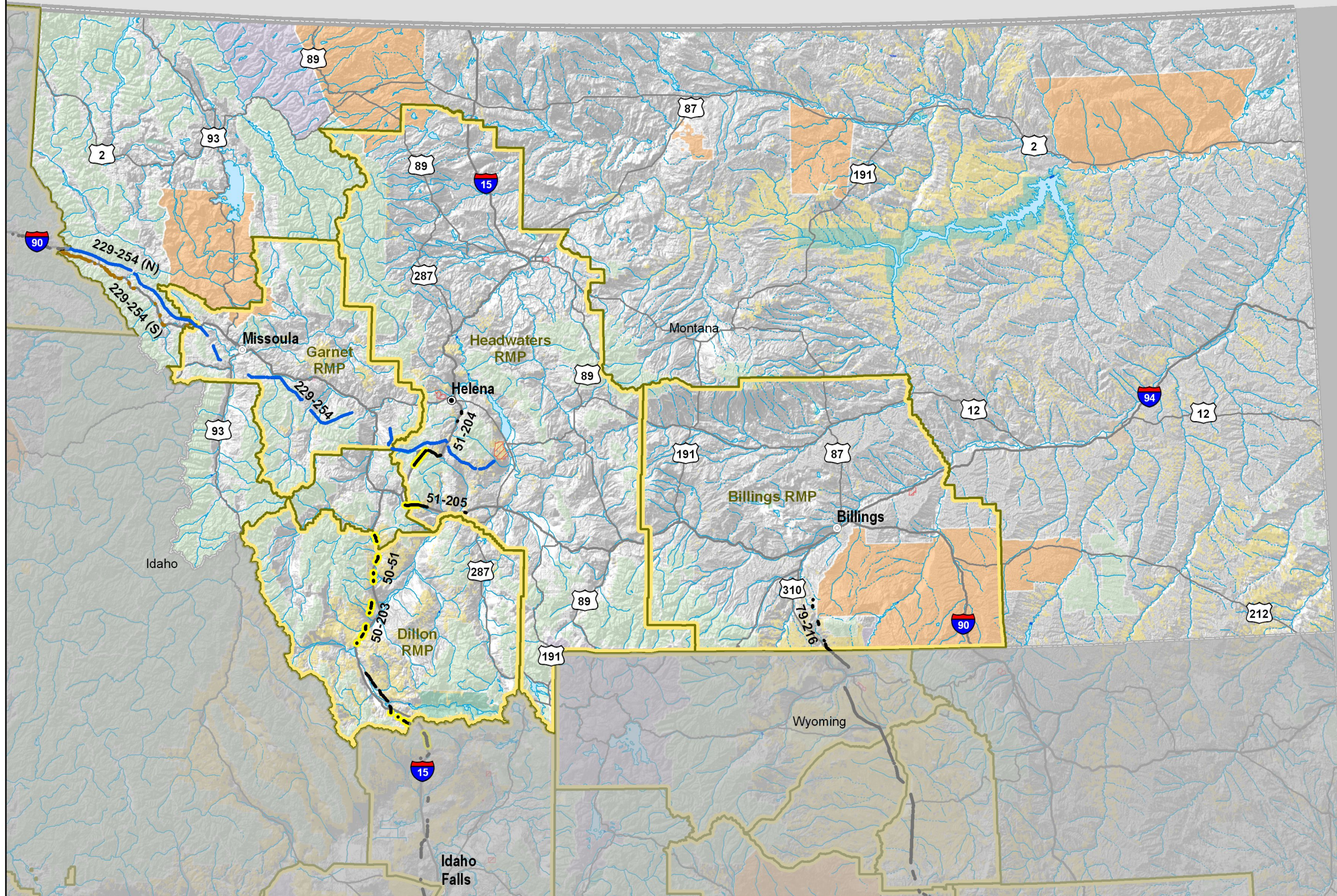

Transmission Designation

- All
- Electric-only, Upgrade-only
- Electric-only
- Underground-only
- Locally Designated

Plan to be Amended

- Bureau of Land Management

- Tribal Lands
- DOD Installations and Ranges

Federal Ownership

- Bureau of Land Management
- Bureau of Reclamation
- Department of Defense
- Fish and Wildlife Service
- National Park Service
- Other
- US Forest Service

Proposed Section 368 Energy Corridors - MONTANA -

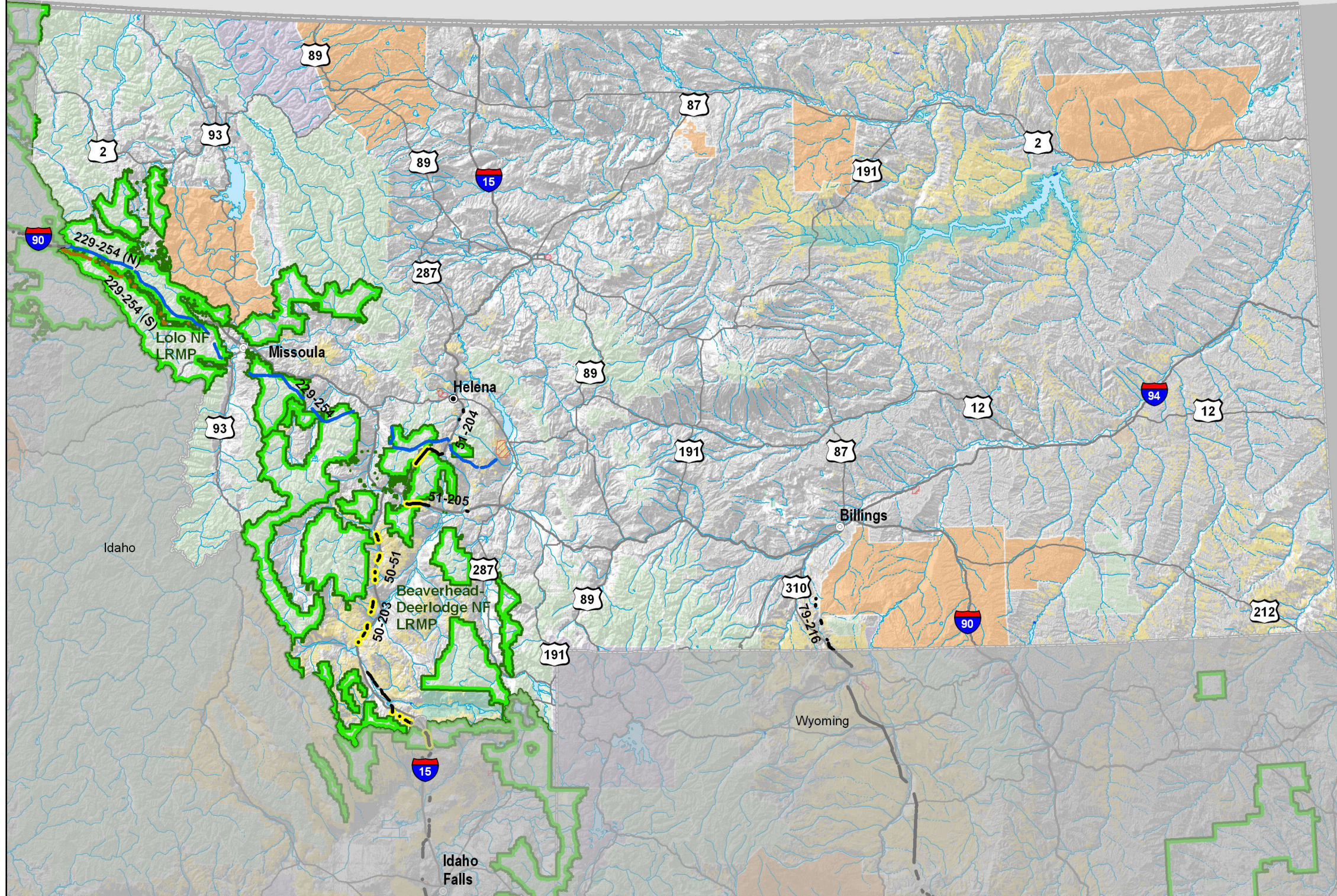

Transmission Designation

- All
- Electric-only, Upgrade-only
- Electric-only
- Underground-only
- Locally Designated

Plan to be Amended

- Department of Defense
- National Park Service
- US Forest Service

Tribal Lands

- DOD Installations and Ranges

Federal Ownership

- Bureau of Land Management
- Bureau of Reclamation
- Department of Defense
- Fish and Wildlife Service
- National Park Service
- Other
- US Forest Service

Proposed Section 368 Energy Corridors - NEVADA -

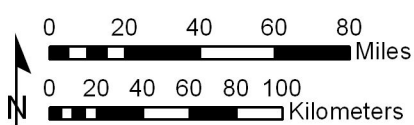
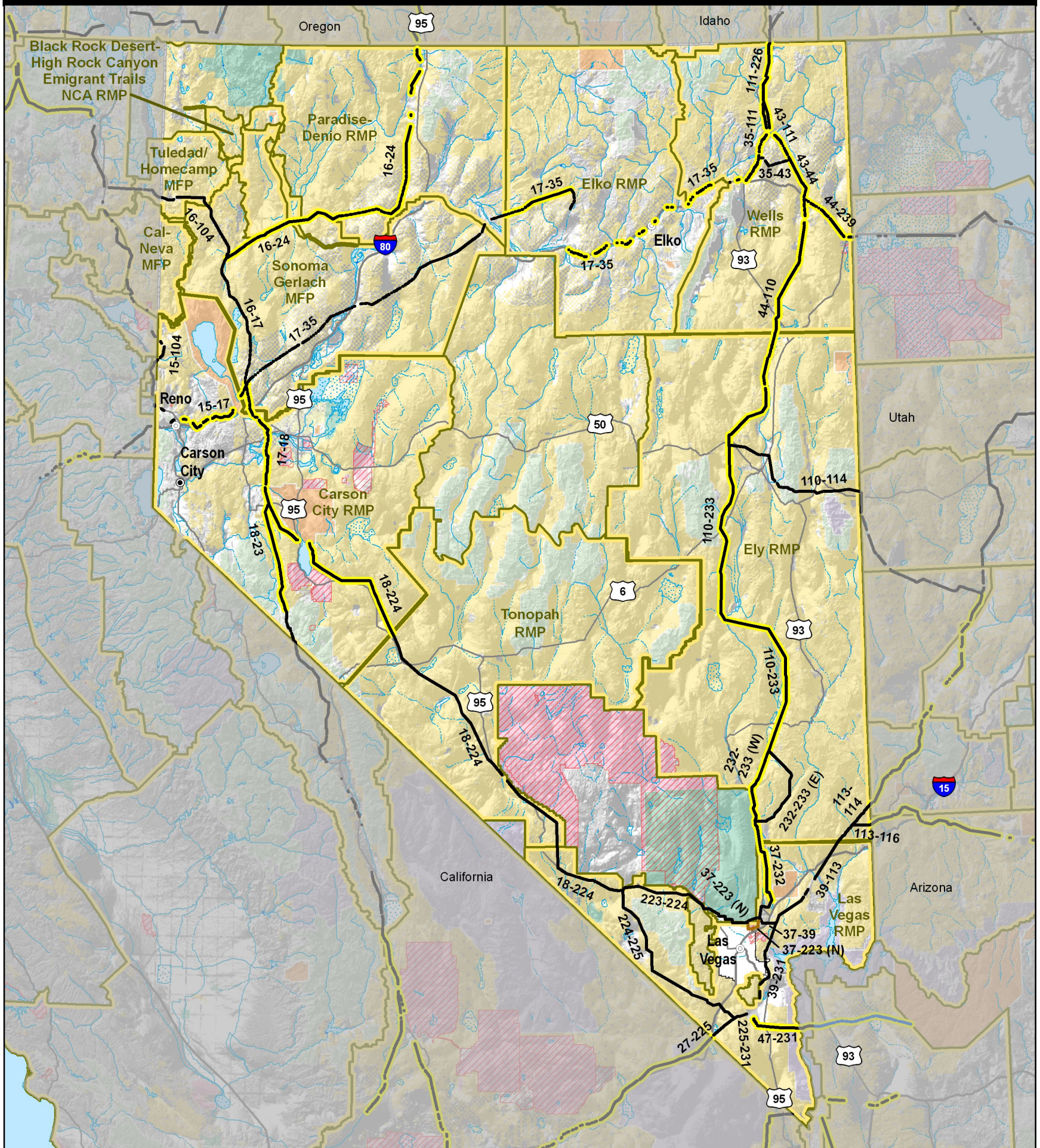

Transmission Designation	
	All
	Electric-only, Upgrade-only
	Electric-only
	Underground-only
	Locally Designated

Plan to be Amended	
	Bureau of Land Management

Federal Ownership	
	Tribal Lands
	DOD Installations and Ranges
	Bureau of Land Management
	Bureau of Reclamation
	Department of Defense
	Fish and Wildlife Service
	National Park Service
	Other
	US Forest Service

Proposed Section 368 Energy Corridors - NEVADA -

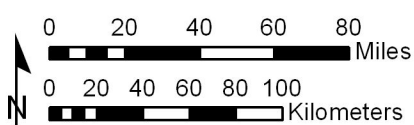
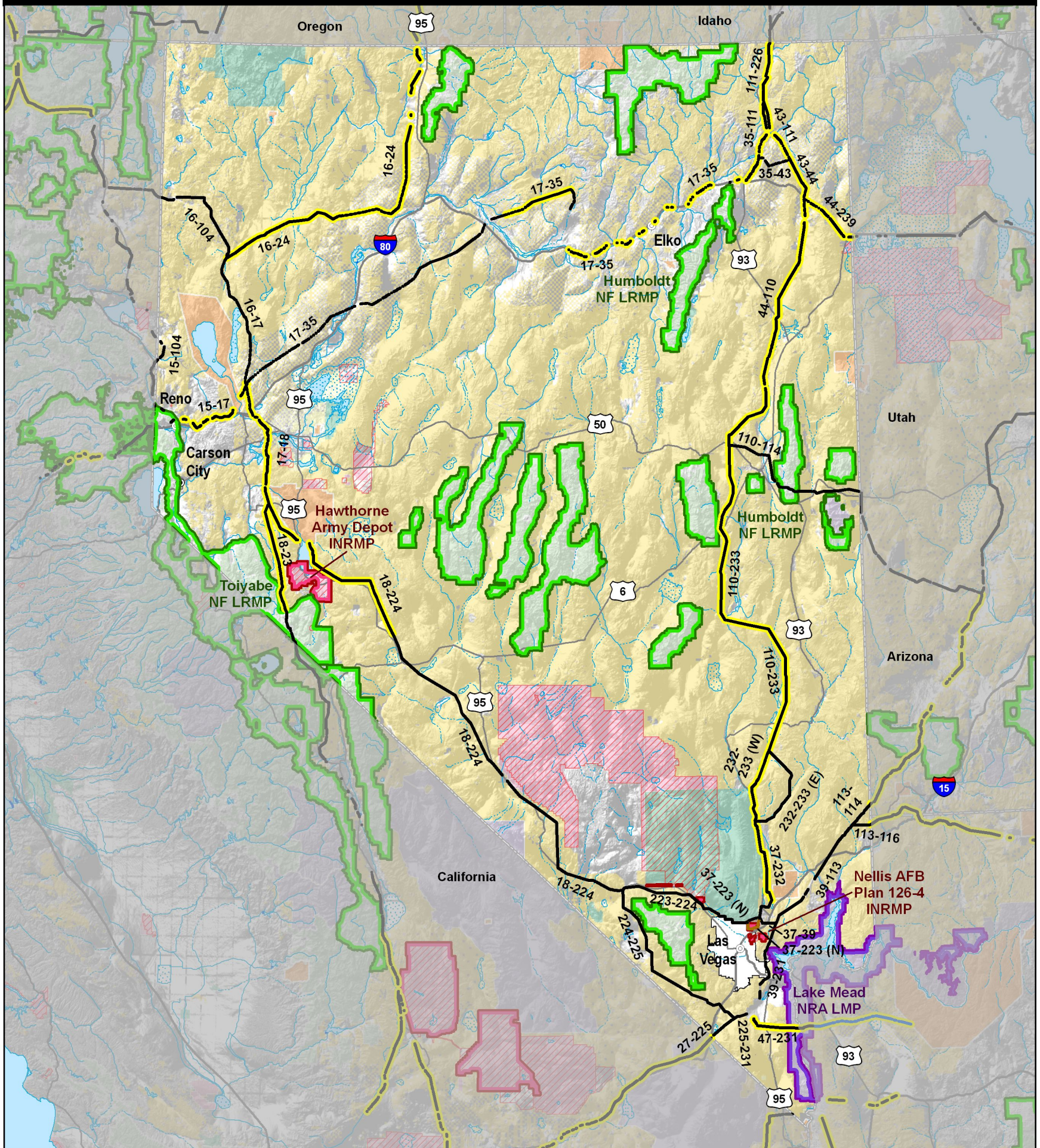

Transmission Designation	
	All
	Electric-only, Upgrade-only
	Electric-only
	Underground-only
	Locally Designated

Plan to be Amended	
	US Forest Service plans
	Department of Defense
	National Park Service

Federal Ownership	
	Tribal Lands
	DOD Installations and Ranges
	Bureau of Land Management
	Bureau of Reclamation
	Department of Defense
	Fish and Wildlife Service
	National Park Service
	Other
	US Forest Service

Proposed Section 368 Energy Corridors - NEW MEXICO -

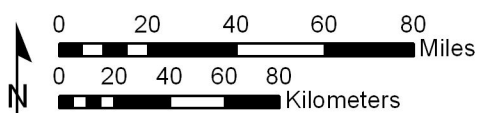
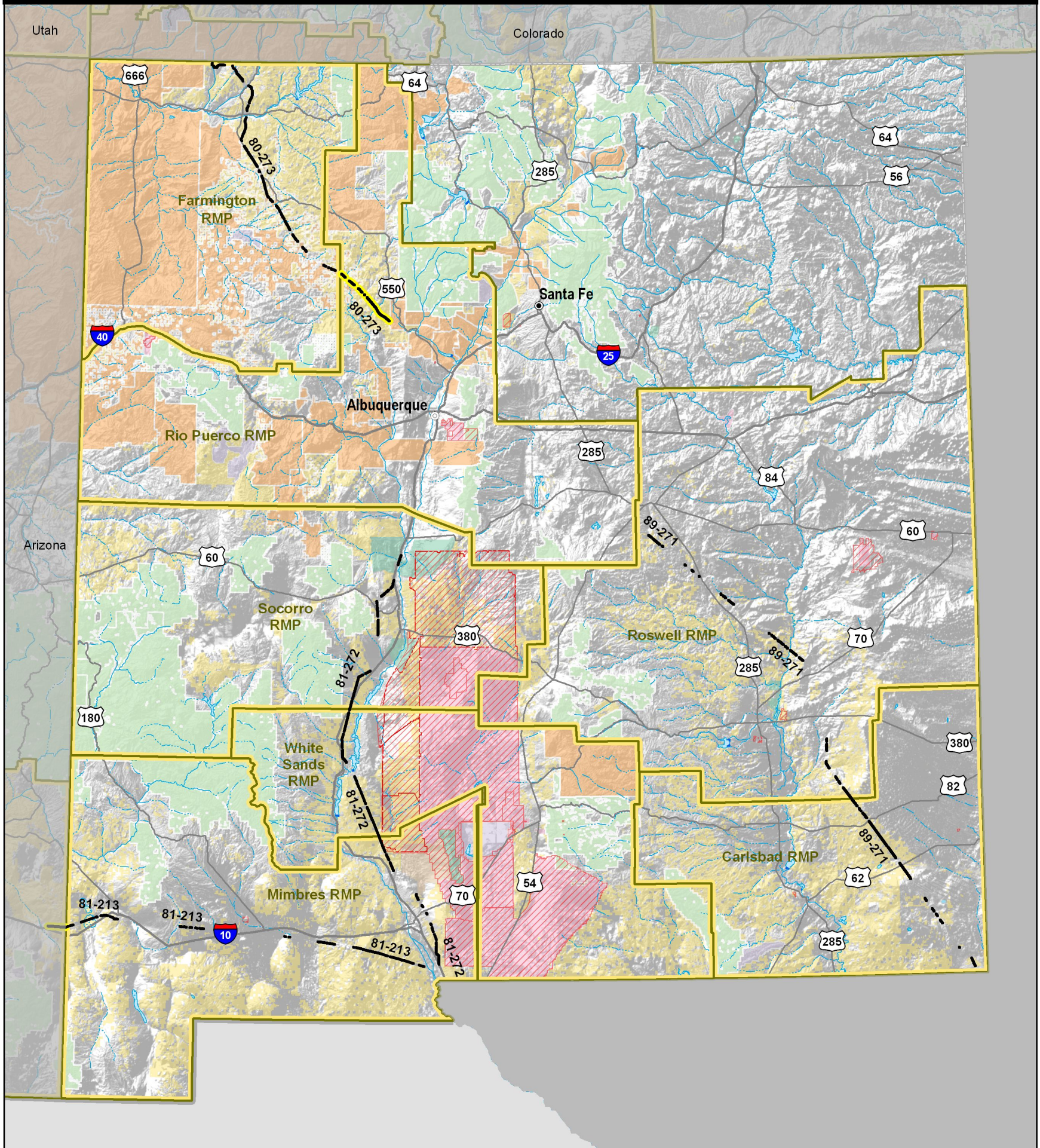

Transmission Designation	
	All
	Electric-only, Upgrade-only
	Electric-only
	Underground-only
	Locally Designated

Plan to be Amended	
	Bureau of Land Management

Federal Ownership	
	Tribal Lands
	DOD Installations and Ranges
	Bureau of Land Management
	Bureau of Reclamation
	Department of Defense
	Fish and Wildlife Service
	National Park Service
	Other
	US Forest Service

Proposed Section 368 Energy Corridors - NEW MEXICO -

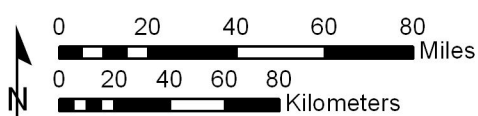
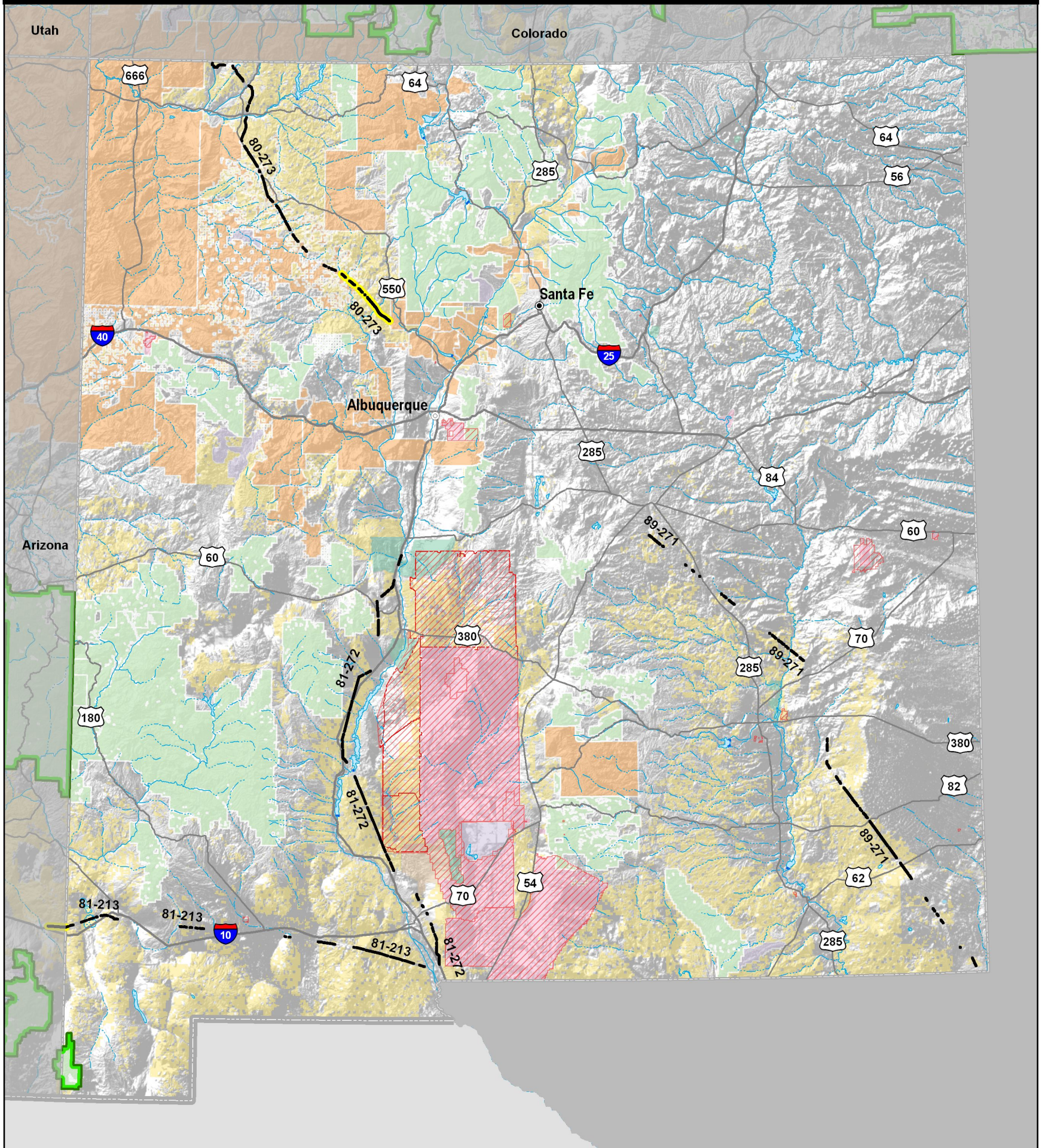

Transmission Designation	
	All
	Electric-only, Upgrade-only
	Electric-only
	Underground-only
	Locally Designated

Plan to be Amended	
	US Forest Service plans
	Department of Defense
	National Park Service

Federal Ownership	
	Tribal Lands
	DOD Installations and Ranges
	Bureau of Land Management
	Bureau of Reclamation
	Department of Defense
	Fish and Wildlife Service
	National Park Service
	Other
	US Forest Service

PART 5: FEDERAL LAND AND RESOURCE MANAGEMENT PLANS TO BE AMENDED

**Proposed Section 368
Energy Corridors
- OREGON -**

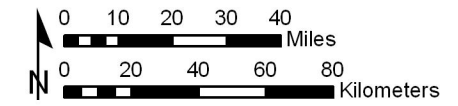
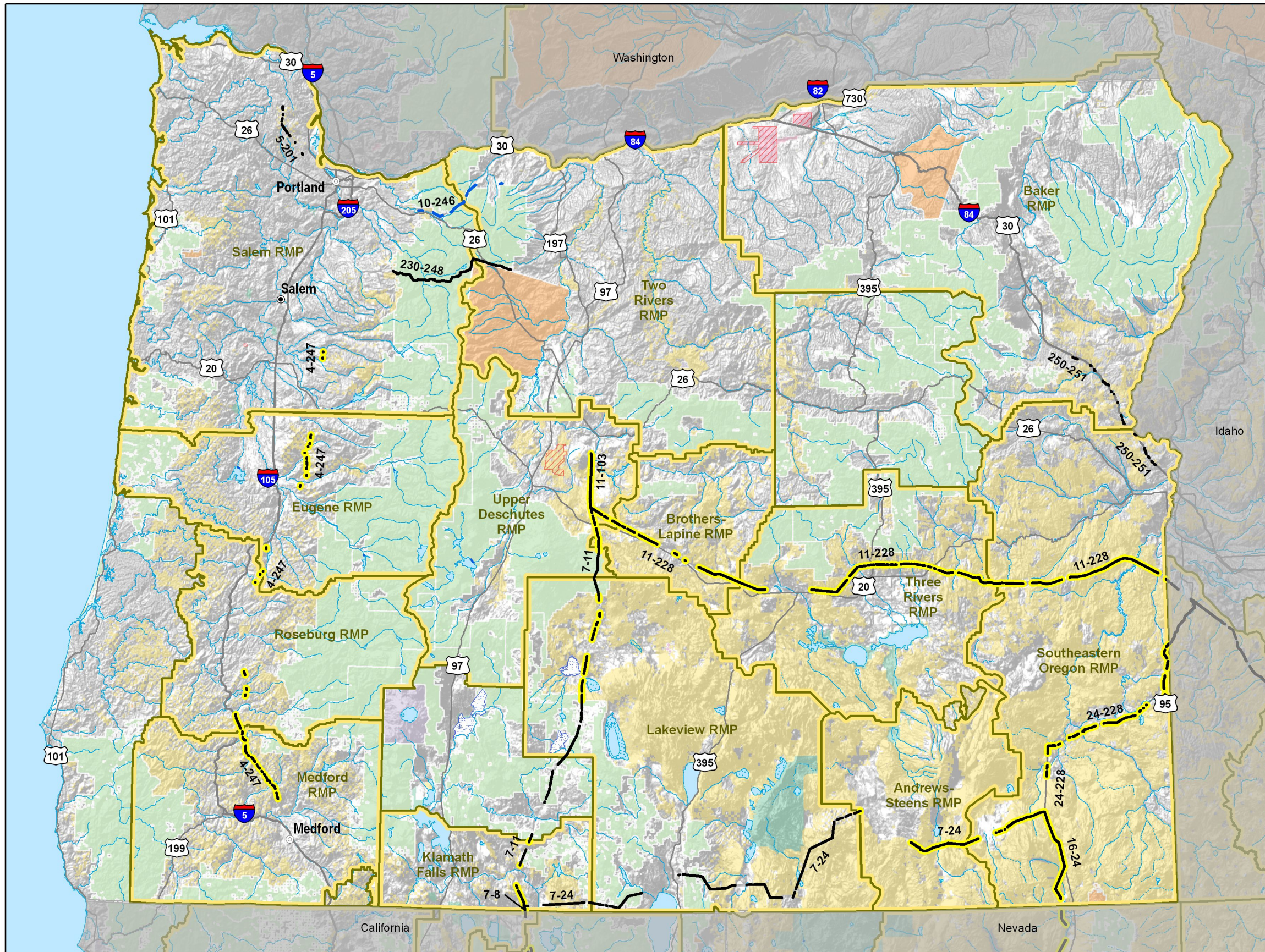

Transmission Designation

- All
- Electric-only, Upgrade-only
- Electric-only
- Underground-only
- Locally Designated

Plan to be Amended

- Bureau of Land Management

Tribal Lands

- Tribal Lands
- DOD Installations and Ranges

Federal Ownership

- Bureau of Land Management
- Bureau of Reclamation
- Department of Defense
- Fish and Wildlife Service
- National Park Service
- Other
- US Forest Service

PART 5: FEDERAL LAND AND RESOURCE MANAGEMENT PLANS TO BE AMENDED

Proposed Section 368
Energy Corridors
- OREGON -

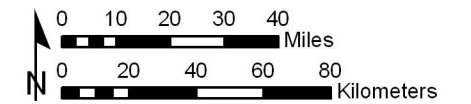
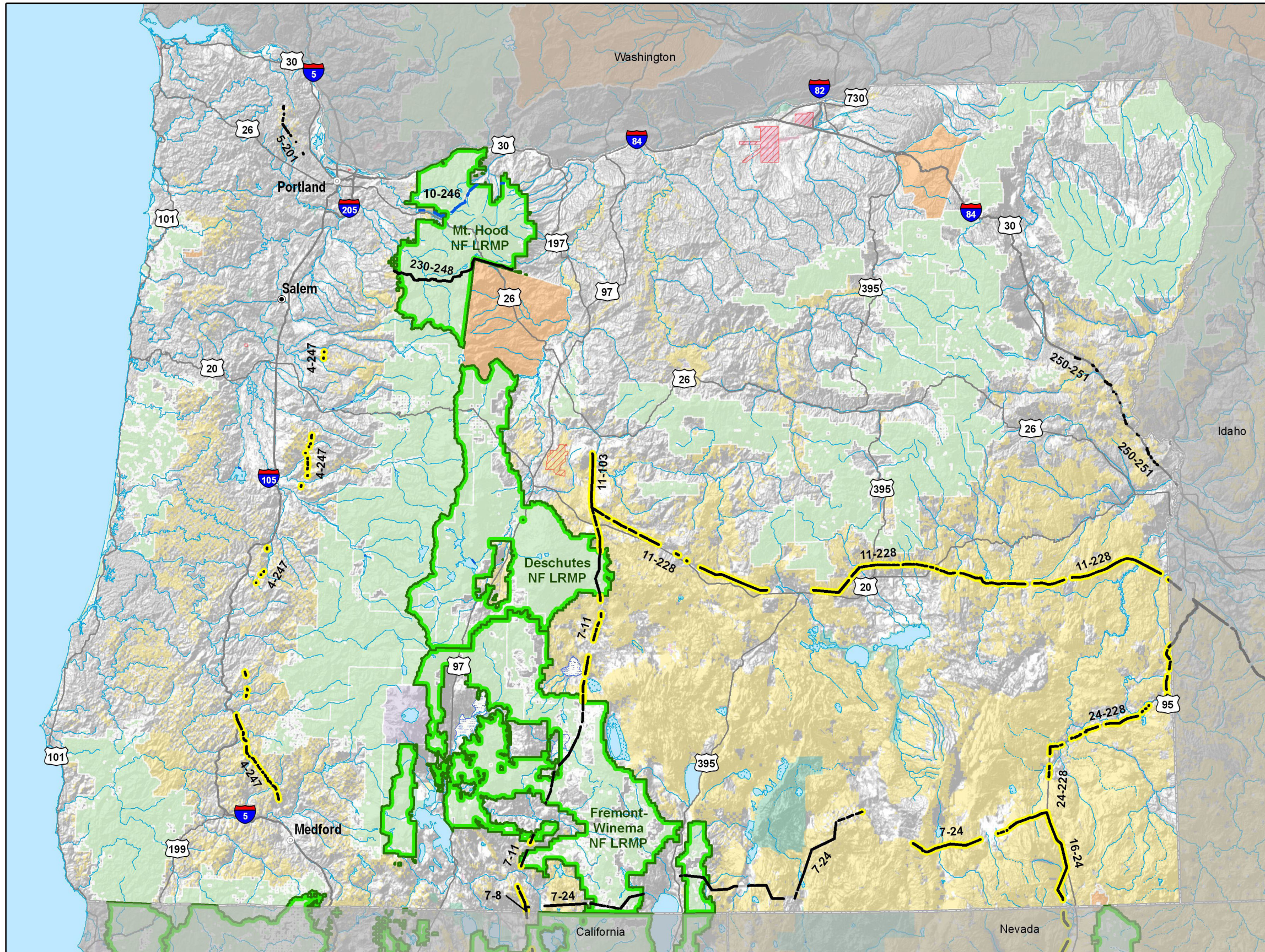

Transmission Designation

- All
- Electric-only, Upgrade-only
- Electric-only
- Underground-only
- Locally Designated

Plan to be Amended

- Department of Defense
- National Park Service
- US Forest Service

Federal Ownership

- Bureau of Land Management
- Bureau of Reclamation
- Department of Defense
- Fish and Wildlife Service
- National Park Service
- Other
- US Forest Service

Proposed Section 368 Energy Corridors - UTAH -

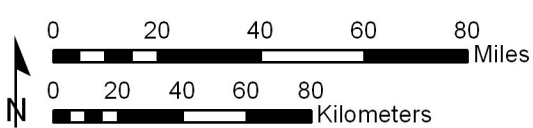
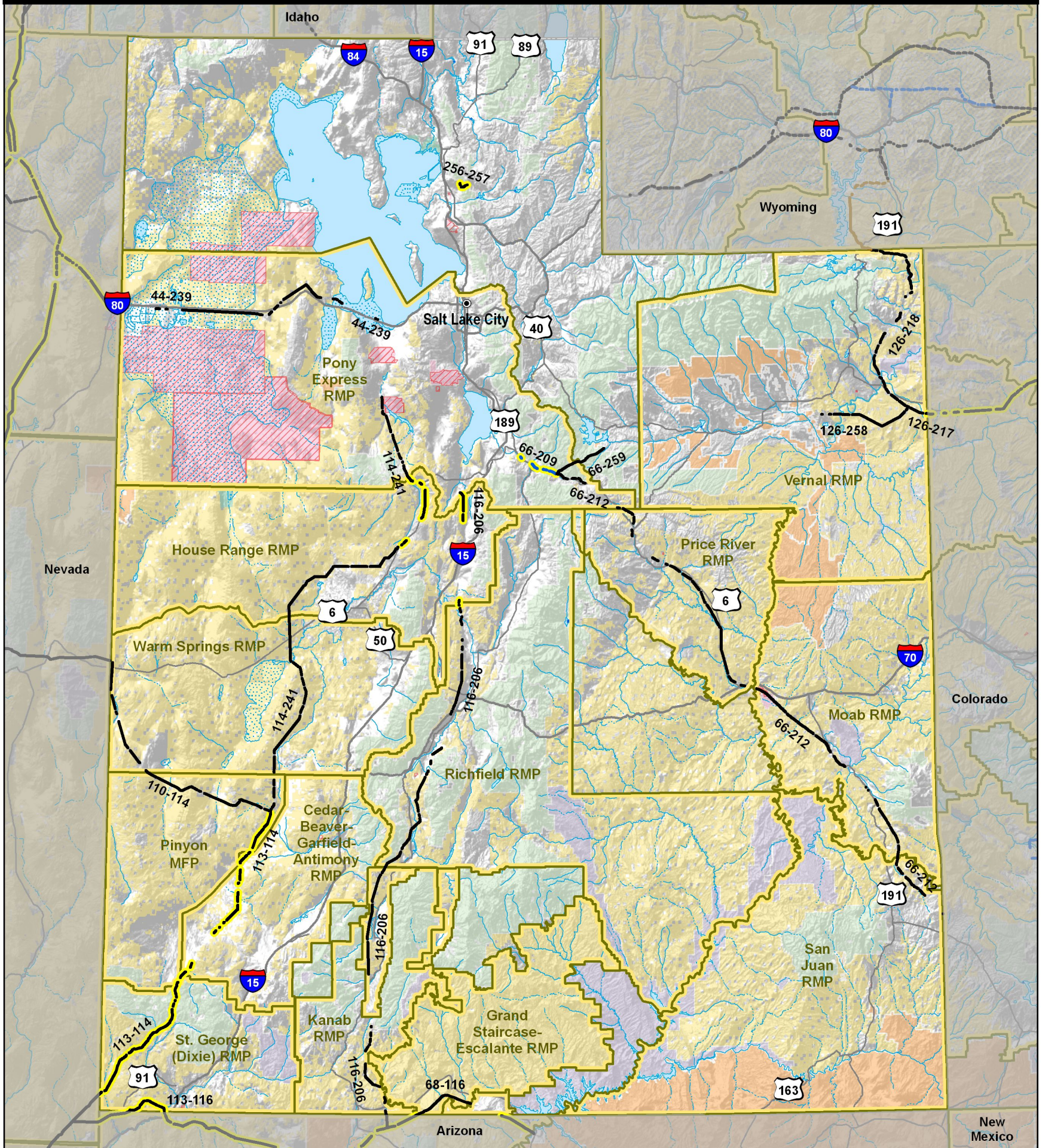

Transmission Designation	
	All
	Electric-only, Upgrade-only
	Electric-only
	Underground-only
	Locally Designated

Plan to be Amended	
	Bureau of Land Management

Federal Ownership	
	Tribal Lands
	DOD Installations and Ranges
	Bureau of Land Management
	Bureau of Reclamation
	Department of Defense
	Fish and Wildlife Service
	National Park Service
	Other
	US Forest Service

Proposed Section 368 Energy Corridors - UTAH -

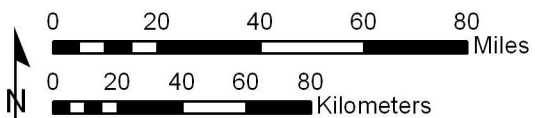
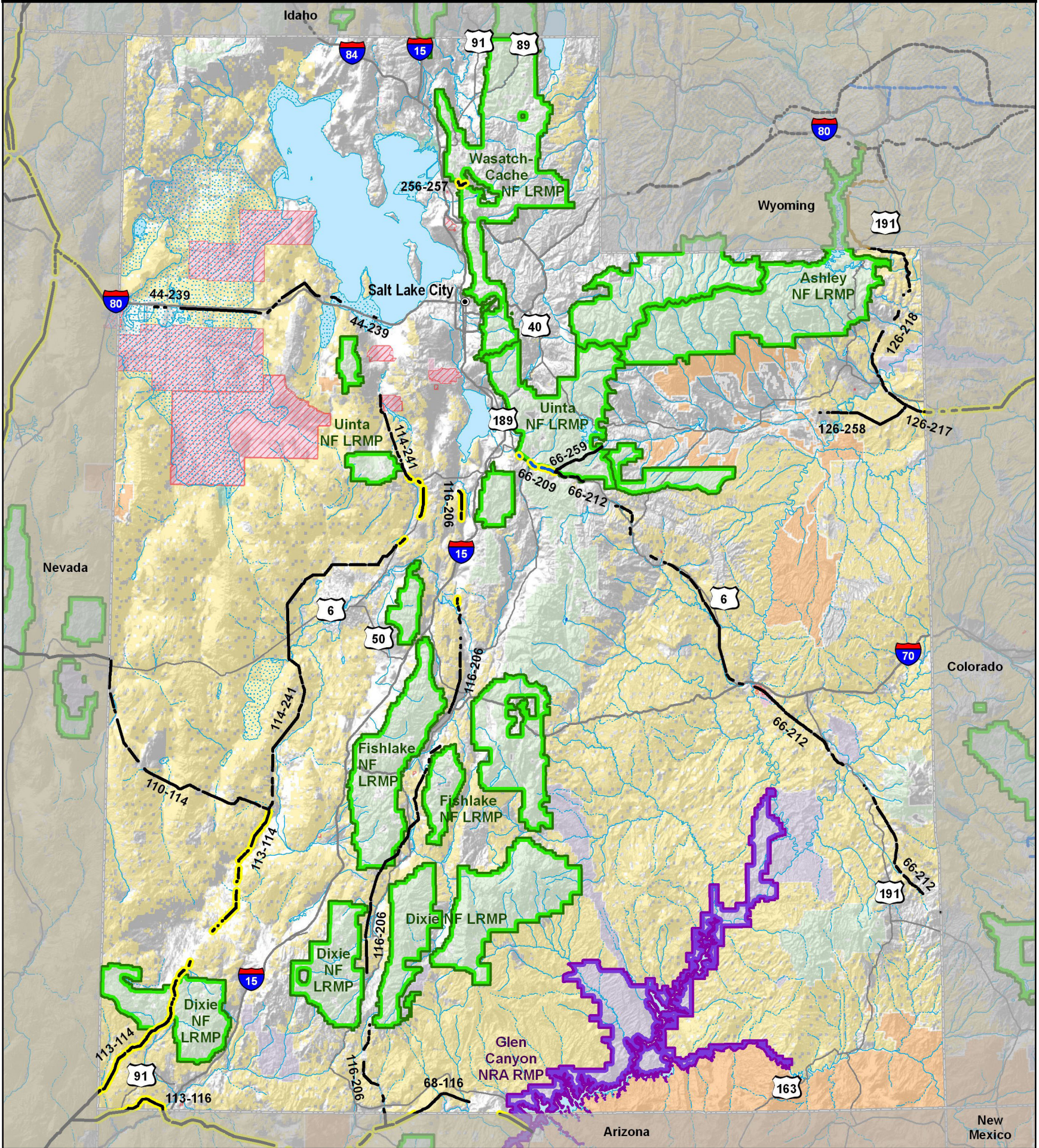

Transmission Designation	
—	All
—	Electric-only, Upgrade-only
—	Electric-only
—	Underground-only
—	Locally Designated

Plan to be Amended	
—	Department of Defense
—	National Park Service
—	US Forest Service

Federal Ownership	
—	Tribal Lands
—	DOD Installations and Ranges
—	Bureau of Land Management
—	Bureau of Reclamation
—	Department of Defense
—	Fish and Wildlife Service
—	National Park Service
—	Other
—	US Forest Service

PART 5: FEDERAL LAND AND RESOURCE MANAGEMENT PLANS TO BE AMENDED

**Proposed Section 368
Energy Corridors
- WASHINGTON -**

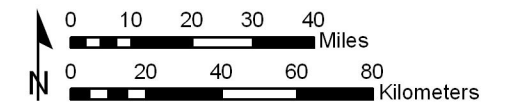
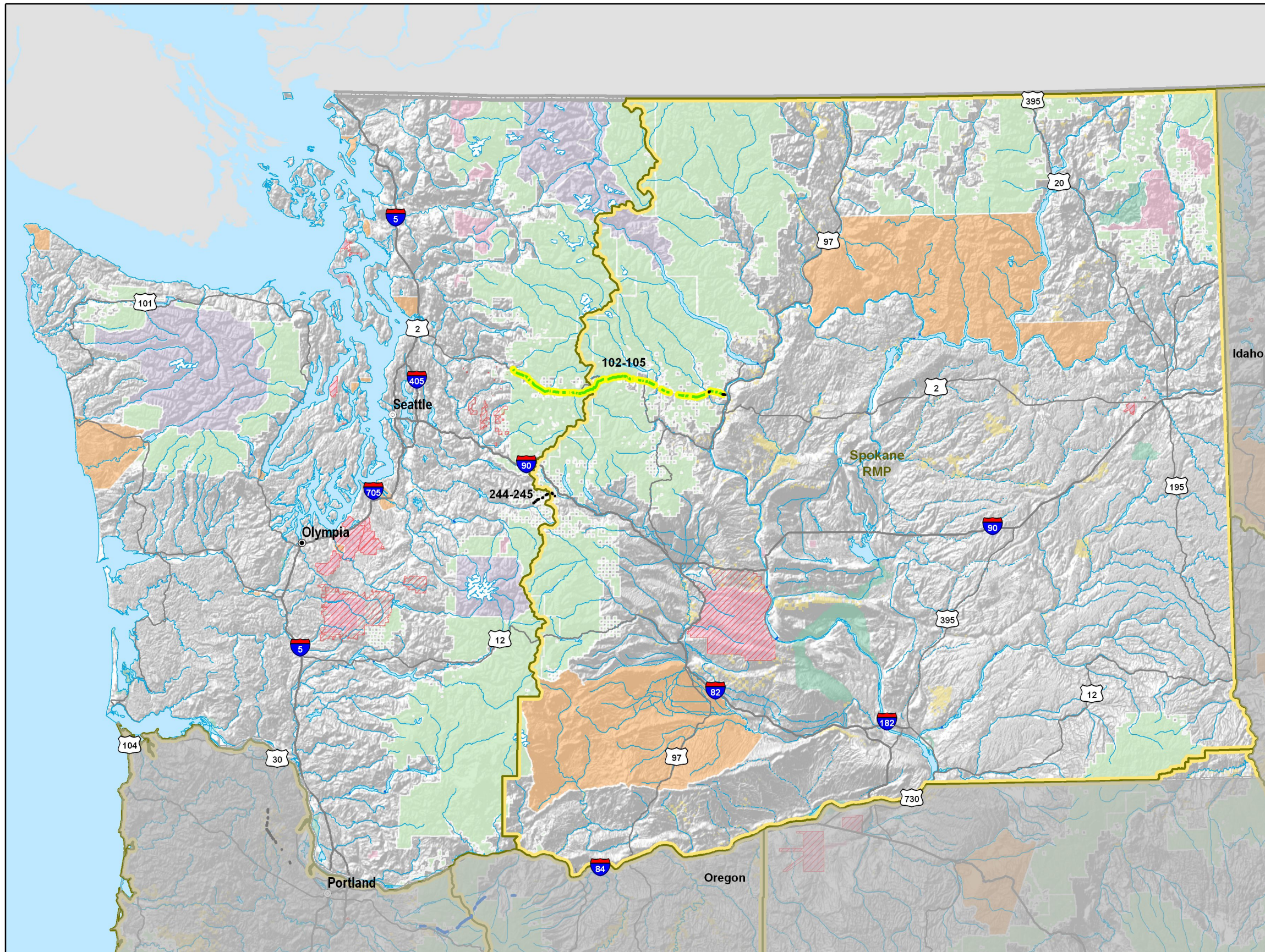

Transmission Designation

- All
- Electric-only, Upgrade-only
- Electric-only
- Underground-only
- Locally Designated

Plan to be Amended

- Bureau of Land Management
- Tribal Lands
- DOD Installations and Ranges

Federal Ownership

- Bureau of Land Management
- Bureau of Reclamation
- Department of Defense
- Fish and Wildlife Service
- National Park Service
- Other
- US Forest Service

PART 5: FEDERAL LAND AND RESOURCE MANAGEMENT PLANS TO BE AMENDED

**Proposed Section 368
Energy Corridors
- WASHINGTON -**

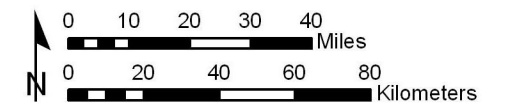
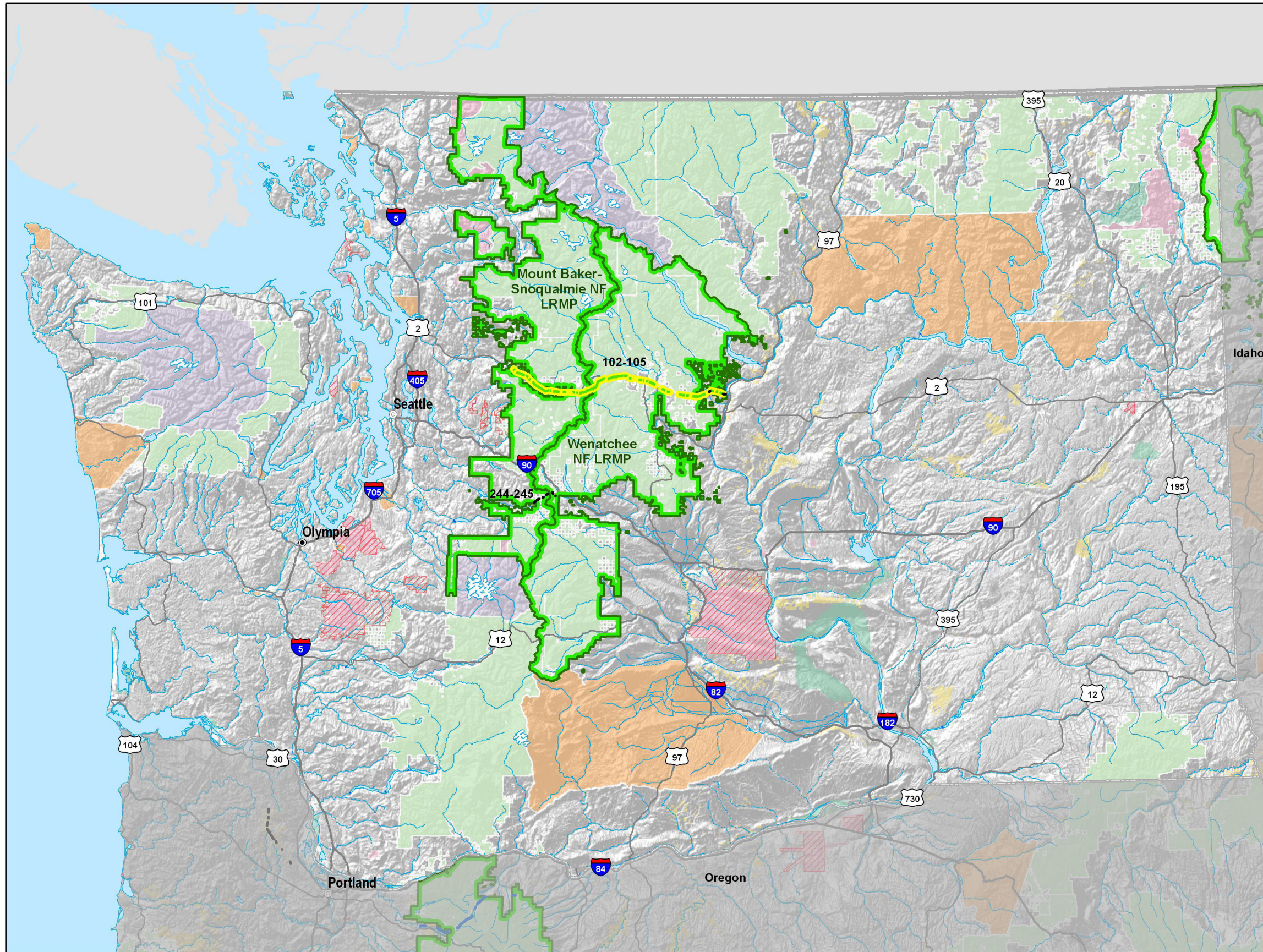

Transmission Designation

- All
- Electric-only, Upgrade-only
- Electric-only
- Underground-only
- Locally Designated

Plan to be Amended

- ▨ Department of Defense
- ▨ National Park Service
- ▨ US Forest Service

Federal Ownership

- ▨ Tribal Lands
- ▨ Bureau of Land Management
- ▨ Bureau of Reclamation
- ▨ Department of Defense
- ▨ Fish and Wildlife Service
- ▨ National Park Service
- ▨ Other
- ▨ US Forest Service

PART 5: FEDERAL LAND AND RESOURCE MANAGEMENT PLANS TO BE AMENDED

Proposed Section 368
Energy Corridors
- WYOMING -

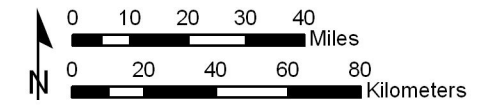
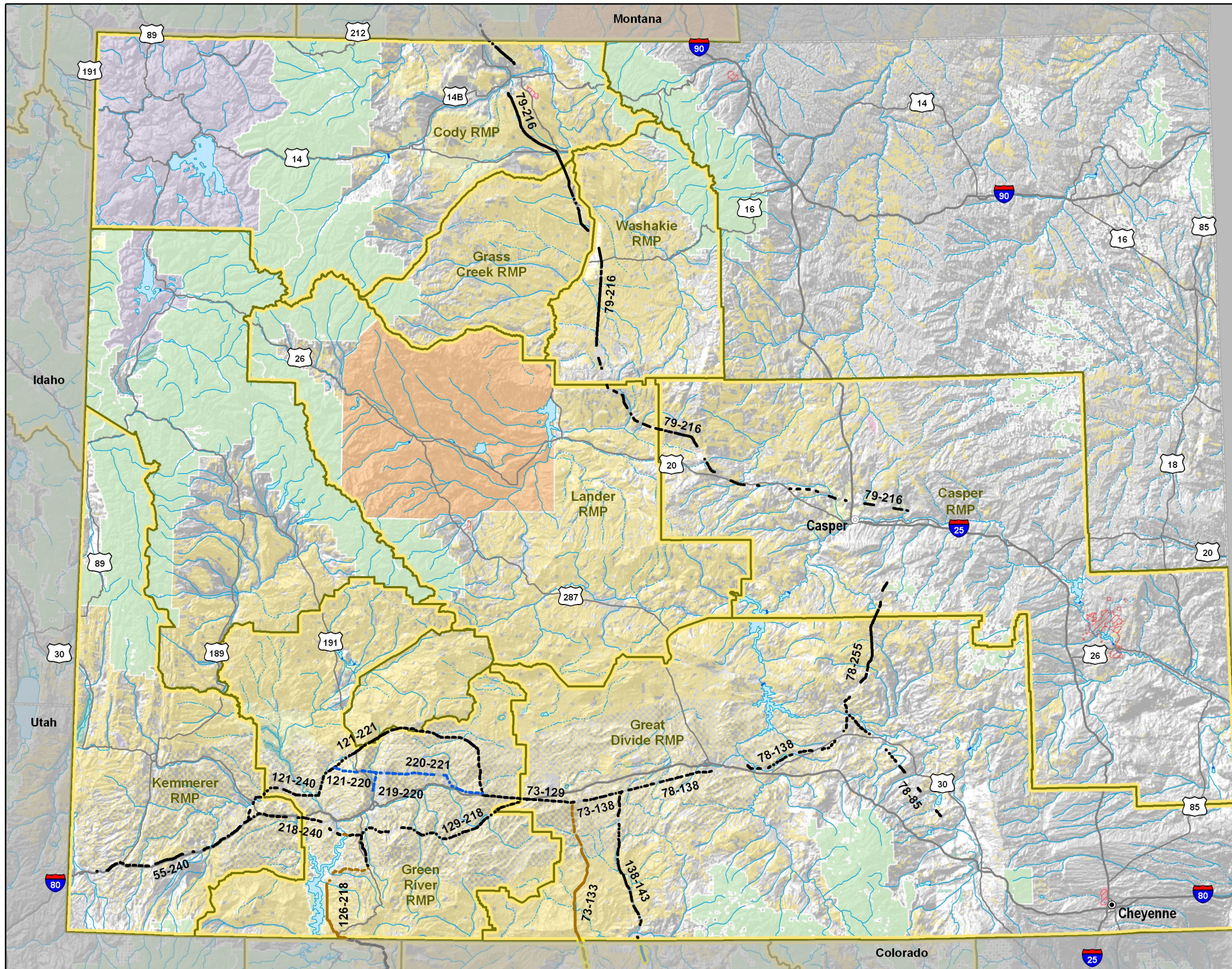

Transmission Designation

- All
- Electric-only, Upgrade-only
- Electric-only
- Underground-only
- Locally Designated

Plan to be Amended

- Bureau of Land Management

- Tribal Lands
- DOD Installations and Ranges

Federal Ownership

- Bureau of Land Management
- Bureau of Reclamation
- Department of Defense
- Fish and Wildlife Service
- National Park Service
- Other
- US Forest Service

PART 5: FEDERAL LAND AND RESOURCE MANAGEMENT PLANS TO BE AMENDED

Proposed Section 368 Energy Corridors - WYOMING -

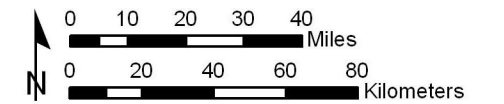
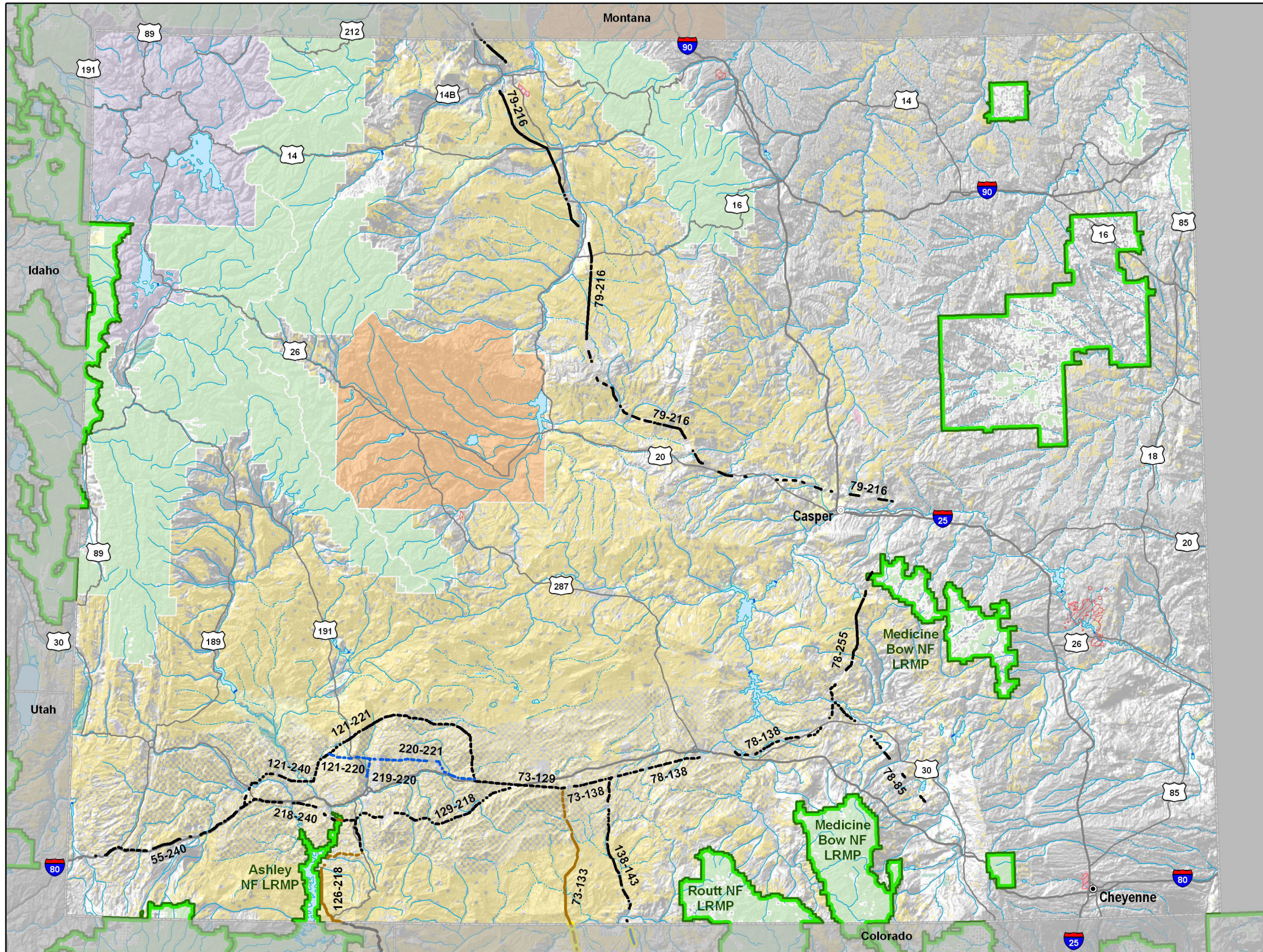

Transmission Designation

- All
- Electric-only, Upgrade-only
- Electric-only
- Underground-only
- Locally Designated

Plan to be Amended

- Department of Defense
- National Park Service
- US Forest Service

Federal Ownership

- Bureau of Land Management
- Bureau of Reclamation
- Department of Defense
- Fish and Wildlife Service
- National Park Service
- Other
- US Forest Service